

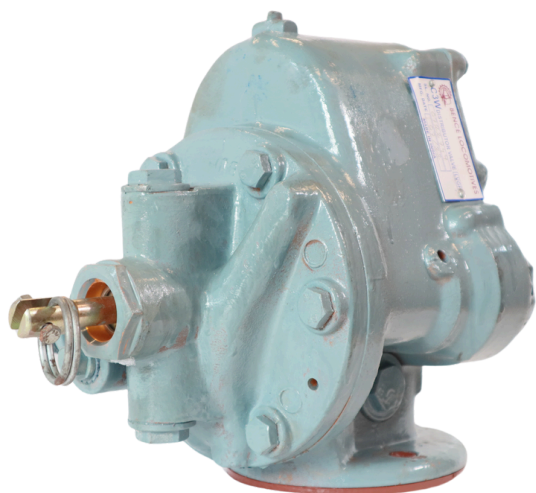

Bence Locomotives

(Unit of Bence Auto Industries)

Manufacturer of Rail Air Brake Parts



Distributor Valve



Brake Hose



Angle Cock (R.H) ,(L.H)



www.railrepairkit.com



askbence@railrepairkit.com







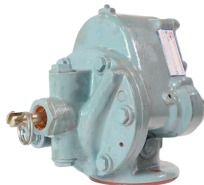

Bence Locomotives

(Unit of Bence Auto Industries)

"Every Steps in Rail & Locomotive Parts"

Air Brakes Parts for Rail & Locomotives

Sr. No.	Description	Pictures	Approximate Unit Weight In Kgs
1	Distributor Valve Equivalent to (C3W)		15.000
2	Automatic Two Stage Distributor Valve Equivalent to (C3W2)		18.000
4	Relay Valve		0.850
5	Angle Cock		3.500
6	Sand Ejector		5.000
7	Brake Hose & Hose Coupling		2.700
8	Air Pressure Reducing Valve		2.900



Bence Locomotives

(Unit of Bence Auto Industries)

"Every Steps in Rail & Locomotive Parts"

Distributor Valve Parts Assembly

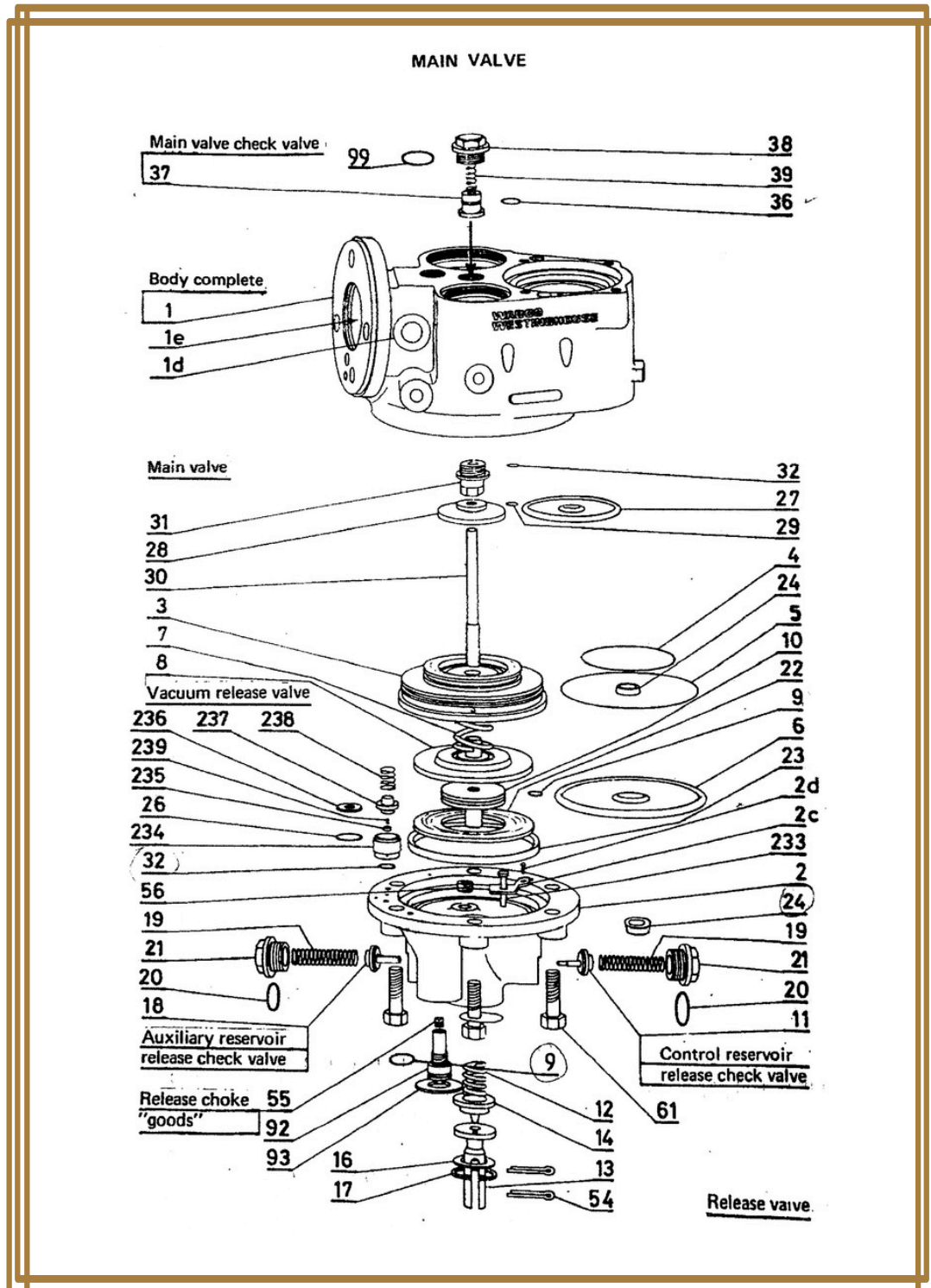



Bence Locomotives

(Unit of Bence Auto Industries)

"Every Steps in Rail & Locomotive Parts"

Distributor Valve Equivalent to (C3W)

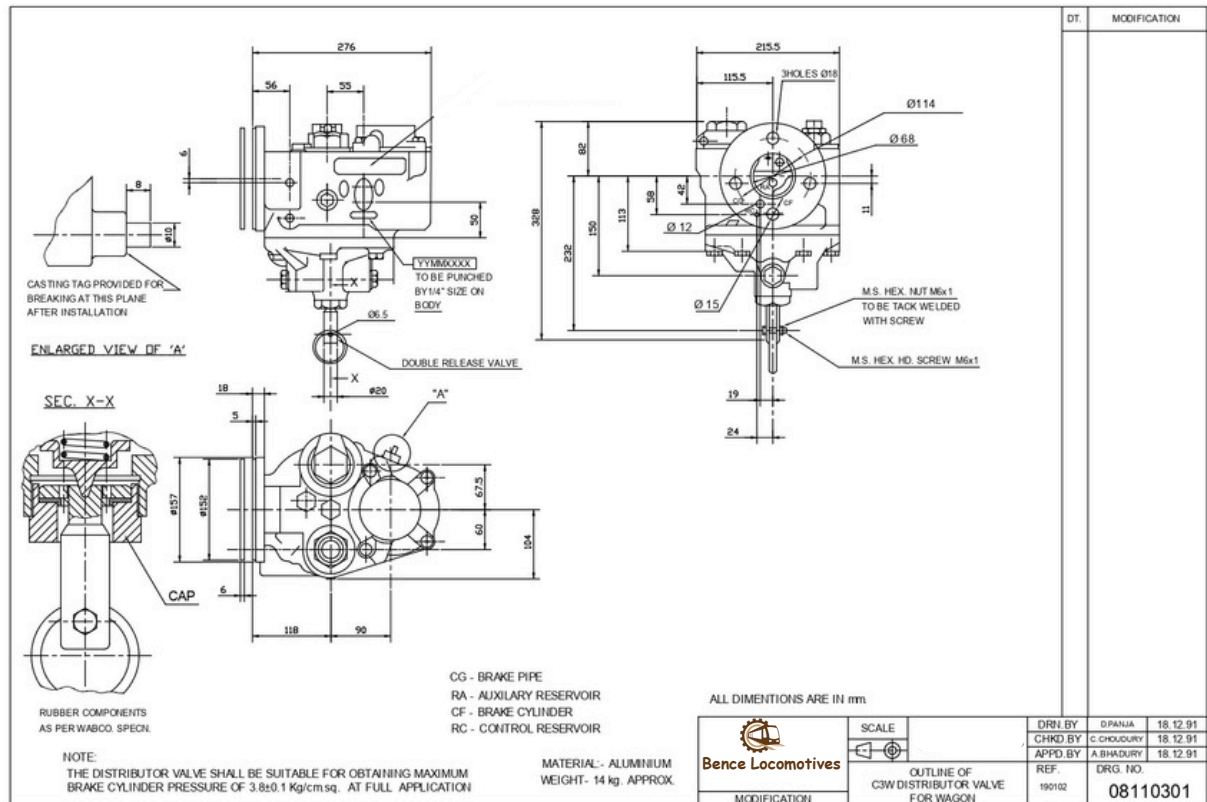



Bence Locomotives

(Unit of Bence Auto Industries)

"Every Steps in Rail & Locomotive Parts"

Technical Specifications

Features	Specifications	
	Freight	Passenger
Operation Pressure (Release Position)	5 Bar	6 Bar
Filling time of train to 95% of brake cylinder Pressure	18-30 sec	3-6 sec
Release time of train after Full-Service brake application	Max.70 Sec	Max.25.Sec
Control Reservoir Volume	7,5 Litters	
Auxiliary Reservoir Volume	100 Litters	
Auxiliary Reservoir filling time (4.8 bar)	240-300 Sec.	
Recharging of pressure losses in the brake cylinder	Must be ensured	
Operational reliability of the brake at operating pressure of 4 bar and 6 bar	Must be ensured	
Brake Cylinder Diameter	14”(355)	
Brake Cylinder Stroke	100 ± 10 mm	
Maximum Brake Cylinder Pressure (Full application)	3,8 ± 0.1 Bar	
Emergency application Pressure	4.1 ± 0.15 Bar	
Brake pipe Diameter	1.25 Inch(31.75)	



Bence Locomotives

(Unit of Bence Auto Industries)

"Every Steps in Rail & Locomotive Parts"

Relay Valve

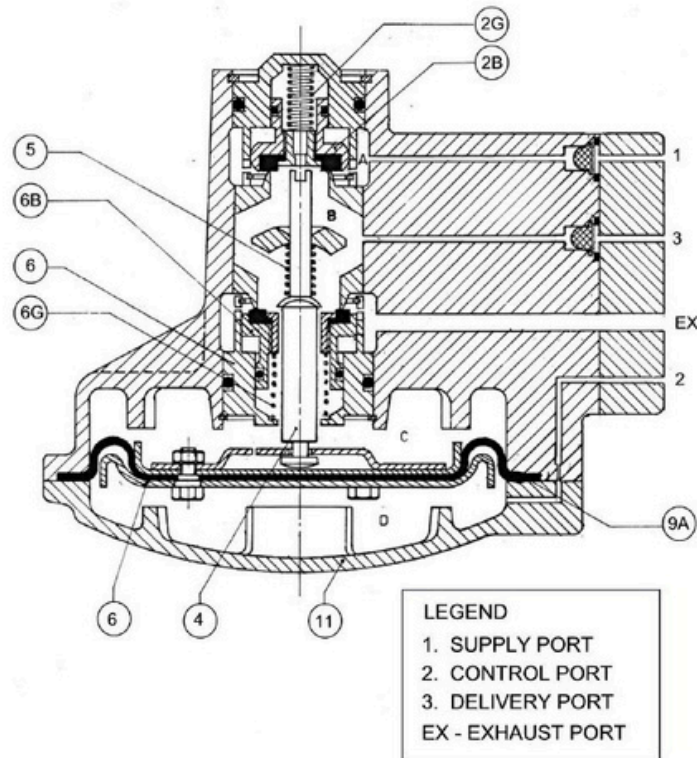

C-2 W RELAY VALVE

Material of Construction: Cast Iron

Weight Approximate: 4.5 KG





Bence Locomotives

(Unit of Bence Auto Industries)

"Every Steps in Rail & Locomotive Parts"

Angle Cock R.H & L.H

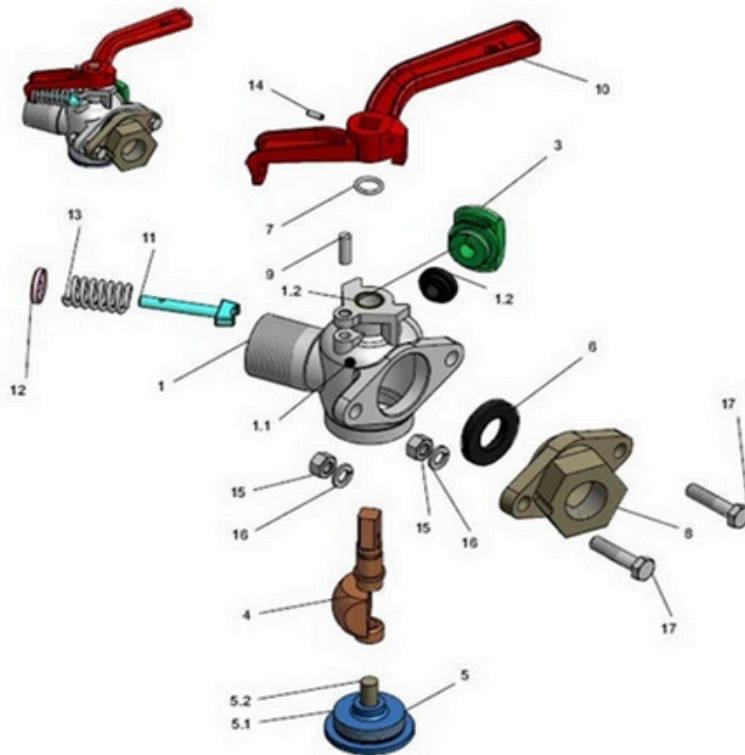

S.NO.	DESCRIPTION
1	HOUSING S/A
1.1	HOUSING
1.2	BUSH
2	SEALING RING
3	EXHAUST PLUG
4	SPHERICAL SEGMENT PLUG
5	LOCKING SCREW S/A
5.1	LOCKING SCREW
5.1	PIN
6	SEALING RING
7	'O' RING
8	FLANGE
9	RIVETING PIN
10	HANDLE
11	PIN
12	WASHER
13	COMPRESSION SPRING
14	DOWEL PIN
15	HEX. HD. NUT (M10)
16	SPRING WASHER
17	HEX. HD. BOLT (M10x40)





Bence Locomotives

(Unit of Bence Auto Industries)

"Every Steps in Rail & Locomotive Parts"

Brake Hose Coupling

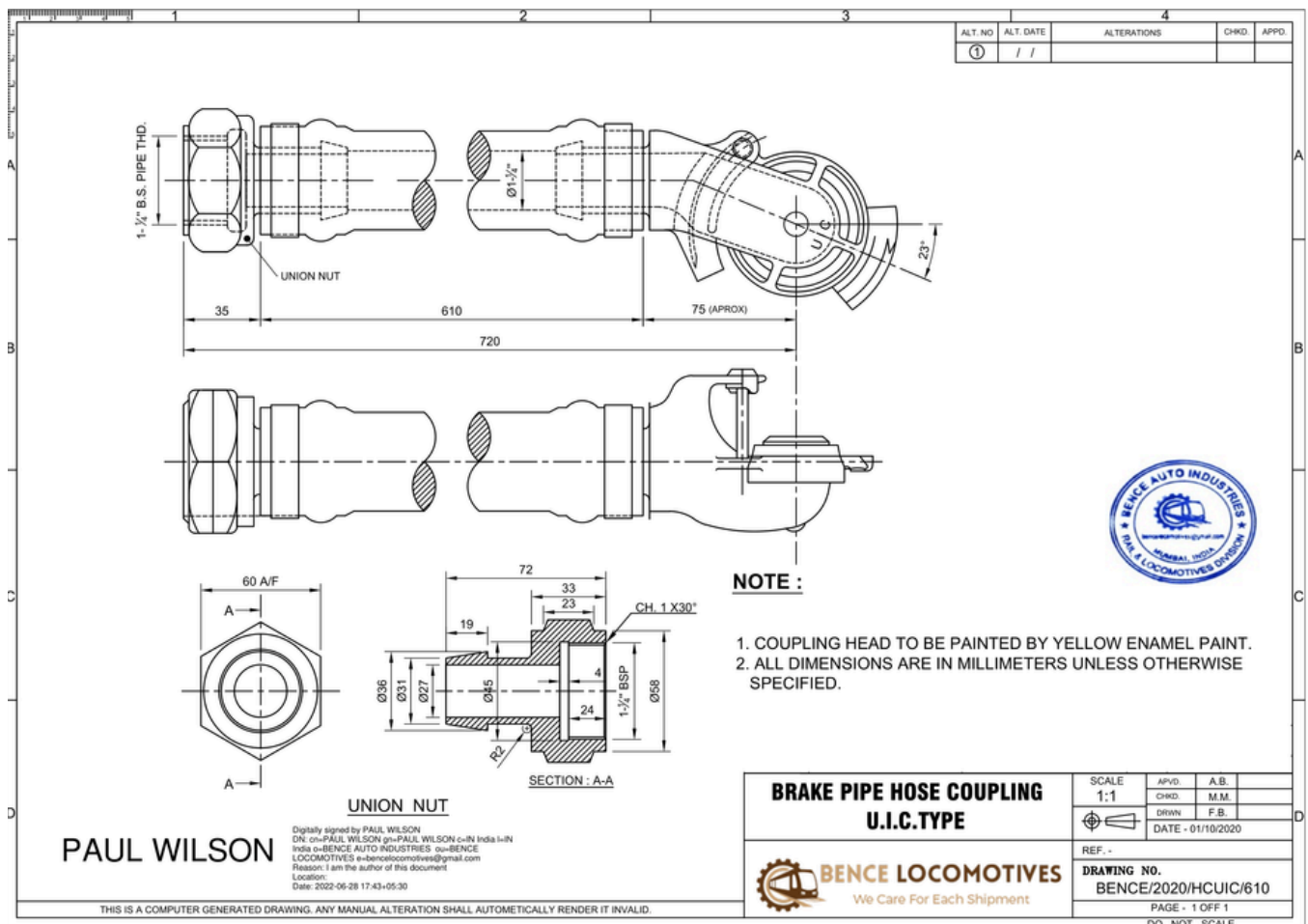





Bence Locomotives

(Unit of Bence Auto Industries)

"Every Steps in Rail & Locomotive Parts"

Certificate of Registration



This is to certify that

BENCE LOCOMOTIVES
(Unit of Bence Auto Industries)

2nd Floor, Office no.12, KK Chambers, Purshotamdashakurda Road, Near Siddharth College Fortmumbai, Mumbai City, (M.H.)-581307, India.



Has been assessed and found to be in compliance with the requirements of the standards.

ISO 45001:2018
(Occupational Health & Safety Management System)

For the following scope:

"MANUFACTURERS & EXPORTERS OF RAIL AIR BRAKE PARTS SUCH AS DISTRIBUTOR VALVE AND OVERHAULING REPAIR KITS, RELAY VALVE ANGLE END COCK, BRAKE PIPE HOSE COUPLING, LOCOMOTIVE ENGINE SPARES FOR EMD, GE, ALCO AND CATERPILLAR.
EXPORT OF SERVICES: PROFESSIONAL CONSULTANT, PREPARATION OF BUSINESS PLANS, FEASIBILITY REPORT, REHABILITATION, TRAINING, REPAIRS & MAINTENANCE OR ANY OTHER TYPE OF SERVICES RELATING TO RAIL & LOCOMOTIVES."

Certificate No.: OH31121874

Certification Date : 31.12.2023

Issue Date : 01.01.2024

Date of Expiry* : 31.12.2026

1st Surveillance Due : 31.12.2024

2nd Surveillance Due : 31.12.2025



Director Signature
Date: 01.01.2024



* validity of the certification is subject to successful completion of surveillance audit on or before of due date. (in case surveillance audit is not allowed to be conducted, this certificate shall be suspended / withdrawn).
1st Floor, Jyoti Cinplex, M.P. Nagar Zone-1 Bhopal (M.P.) - 462011.
Email id - info@asmcertifications.com, Website: www.asmcertifications.com, Phone No. 0755-4938413

Certificate of Registration



This is to certify that

BENCE LOCOMOTIVES
(Unit of Bence Auto Industries)

2nd Floor, Office no.12, KK Chambers, Purshotamdashakurda Road, Near Siddharth College Fortmumbai, Mumbai City, (M.H.)-400001, India.



Has been assessed and found to be in compliance with the requirements of the standards.

ISO 9001:2015
(Quality Management System)

For the following scope:

"MANUFACTURERS & EXPORTERS OF RAIL AIR BRAKE PARTS SUCH AS DISTRIBUTOR VALVE AND OVERHAULING REPAIR KITS, RELAY VALVE ANGLE END COCK, BRAKE PIPE HOSE COUPLING, LOCOMOTIVE ENGINE SPARES FOR EMD, GE, ALCO AND CATERPILLAR.
EXPORT OF SERVICES: PROFESSIONAL CONSULTANT, PREPARATION OF BUSINESS PLANS, FEASIBILITY REPORT, REHABILITATION, TRAINING, REPAIRS & MAINTENANCE OR ANY OTHER TYPE OF SERVICES RELATING TO RAIL & LOCOMOTIVES."

Certificate No.: QM31121872

Certification Date : 31.12.2023

Issue Date : 01.01.2024

Date of Expiry* : 31.12.2026

1st Surveillance Due : 31.12.2024

2nd Surveillance Due : 31.12.2025



Director Signature
Date: 01.01.2024



* validity of the certification is subject to successful completion of surveillance audit on or before of due date. (in case surveillance audit is not allowed to be conducted, this certificate shall be suspended / withdrawn).
1st Floor, Jyoti Cinplex, M.P. Nagar Zone-1 Bhopal (M.P.) - 462011.
Email id - info@asmcertifications.com, Website: www.asmcertifications.com, Phone No. 0755-4938413

Better Parts. Better Service.

Bence Locomotives

Certificate of Registration



This is to certify that

BENCE LOCOMOTIVES
(Unit of Bence Auto Industries)

2nd Floor, Office no.12, KK Chambers, Purshotamdashakurda Road, Near Siddharth College Fortmumbai, Mumbai City, (M.H.)-400001, India.



Has been assessed and found to be in compliance with the requirements of the standards.

ISO 14001:2015
(Environmental Management System)

For the following scope:

"MANUFACTURERS & EXPORTERS OF RAIL AIR BRAKE PARTS SUCH AS DISTRIBUTOR VALVE AND OVERHAULING REPAIR KITS, RELAY VALVE ANGLE END COCK, BRAKE PIPE HOSE COUPLING, LOCOMOTIVE ENGINE SPARES FOR EMD, GE, ALCO AND CATERPILLAR.
EXPORT OF SERVICES: PROFESSIONAL CONSULTANT, PREPARATION OF BUSINESS PLANS, FEASIBILITY REPORT, REHABILITATION, TRAINING, REPAIRS & MAINTENANCE OR ANY OTHER TYPE OF SERVICES RELATING TO RAIL & LOCOMOTIVES."

Certificate No.: EM31121873

Certification Date : 31.12.2023

Issue Date : 01.01.2024

Date of Expiry* : 31.12.2026

1st Surveillance Due : 31.12.2024

2nd Surveillance Due : 31.12.2025



Director Signature
Date: 01.01.2024



* validity of the certification is subject to successful completion of surveillance audit on or before of due date. (in case surveillance audit is not allowed to be conducted, this certificate shall be suspended / withdrawn).
1st Floor, Jyoti Cinplex, M.P. Nagar Zone-1 Bhopal (M.P.) - 462011.
Email id - info@asmcertifications.com, Website: www.asmcertifications.com, Phone No. 0755-4938413

CE CERTIFICATION



Certificate of Compliance

This is to Certify that the following designated products :

Rail & Locomotive parts such as Distributor Valve, Repair Kit for Distributor Valve, Air Dryer Repair Kit, Air Pressure, Reducing Valve, Relay Valve, Angle Cock (Right & Left), Brake Pipe Hose Coupling, Bearings & Bushes, Compressor Spare Parts such as Connecting Rod, Piston & Piston Rings, Engine spare parts for EMD, GE, ALCO and Caterpillar for Goods & Passengers Rail & Locomotives.

This certificate is issued under the following conditions:

- It applies only to the above referenced set of products mentioned above. The manufacturer is obligated to assure that all products of the respective model conform to the type assessed by this certificate.
- The Certificate validity is conditioned by the positive result of the surveillance audits.
- The Certificate remains valid until the manufacturing conditions, the quality systems or relevant legislation are changed but until the 24/04/2026.
- After Fulfilling the EU legislation requirements, the manufacturer shall affix to each product of the above referenced models, CE Marking according to the following example

Manufactured By



BENCE LOCOMOTIVES
(Unit of Bence Auto Industries)

2nd Floor, Office No 12, K K Chambers, Purshotamdas Thakurda Road, Near Siddharth College, Fort Mumbai, Mumbai City, Maharashtra, 400001, India

Conforms with the Applicable requirements of Machinery Directive 2006/42/EC

CERTIFICATE No. : 23ZC10822C

ISSUED DATE : 25/04/2023
EXPIRY DATE : 24/04/2026

1ST SURVEILLANCE : 24/04/2024
2ND SURVEILLANCE : 24/04/2025



Authorised Signatory
INTERNATIONAL QUALITY CERTIFICATION SERVICES UK LTD
272, Bath Street, Glasgow, G2 4JR, U.K.



This Certificate is Intellectual Property of IQCS and can be maintained through surveillance and renewal audits. Certificate should be renewed in 300 hours of non-compliance or audit procedure. Authority of this certificate can be verified at www.ukac.co.uk or www.iqcs.co.uk



Celebrating 25 Years Of Expertise



For more information Visit our website

www.raillocodistributorvalves.com

Other Websites:

www.railairbrakeparts.in

www.railrepairkit.com

www.lococompressorparts.com

Follow us on:



Email:

raillocodistributorvalve@gmail.com

askbence@railrepairkit.com

Ready to assist you

Pan India No. +91 8928310862

+91 9819664898



(Sales & Marketing)

+91 9920013655



(Customer Service)

+91 8850856300



(Locomotives Engineer)



2nd Floor, Office NO. 12, KK Chambers,
Purshomtamdas Thakurdas Road, Near
Siddharth college, Fort Mumbai, 400001 India

01/06/2024

We, Bence Locomotives confirm that we are not affiliated with WABCO (OEM) regarding exhibited/ mentioned products on our webpage, catalogue, and/or brochures, manufacturers' names, numbers, specifications and descriptions are used for reference only. It is not implied that any part listed is the product of these manufacturers.